

BUEIRO SIMPLES DE CONCRETO COM DUAS SAIDA DE 80

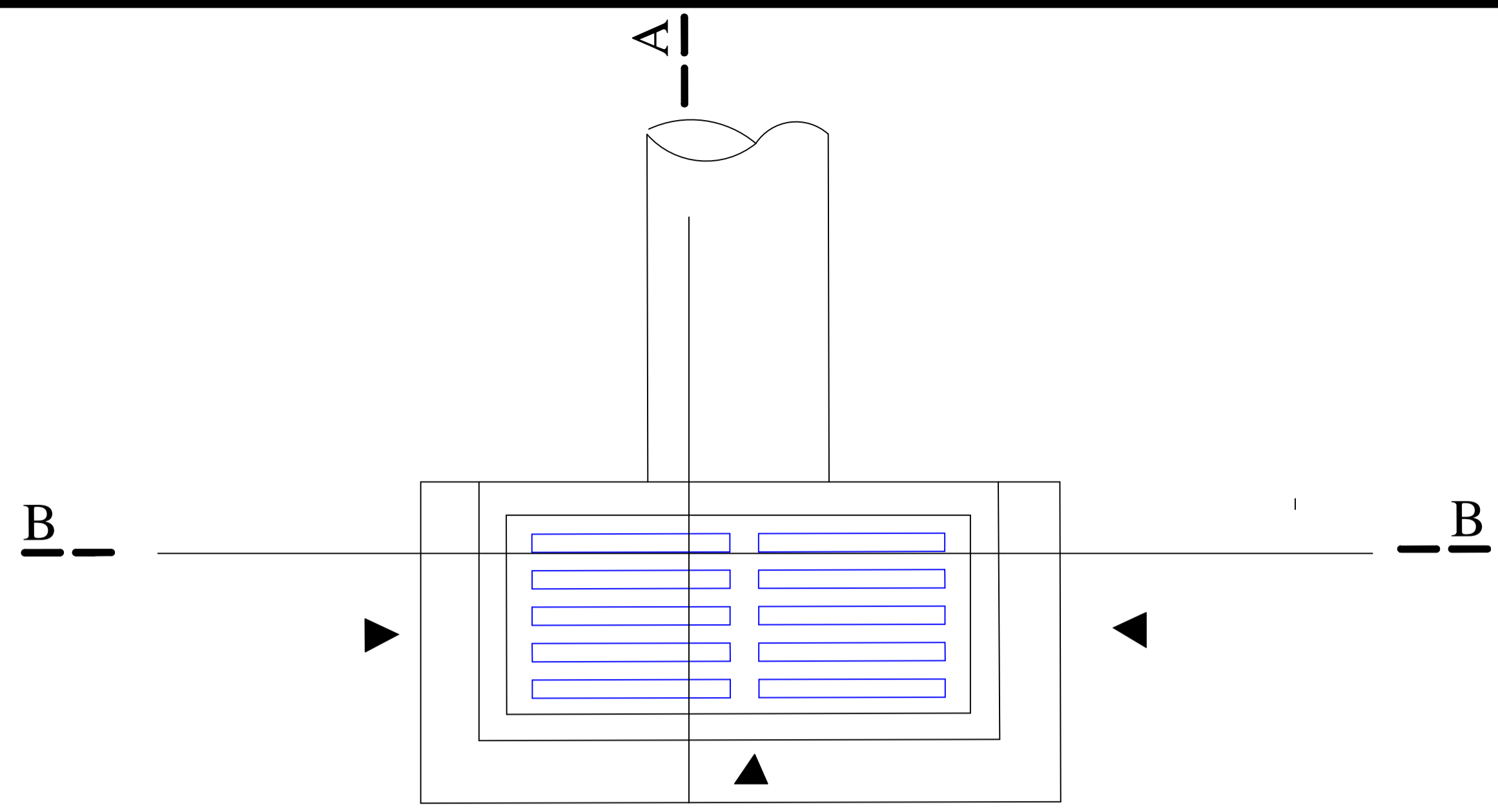

VISTA SUPERIOR
BOCA DE LOBO
SEM ESCALA

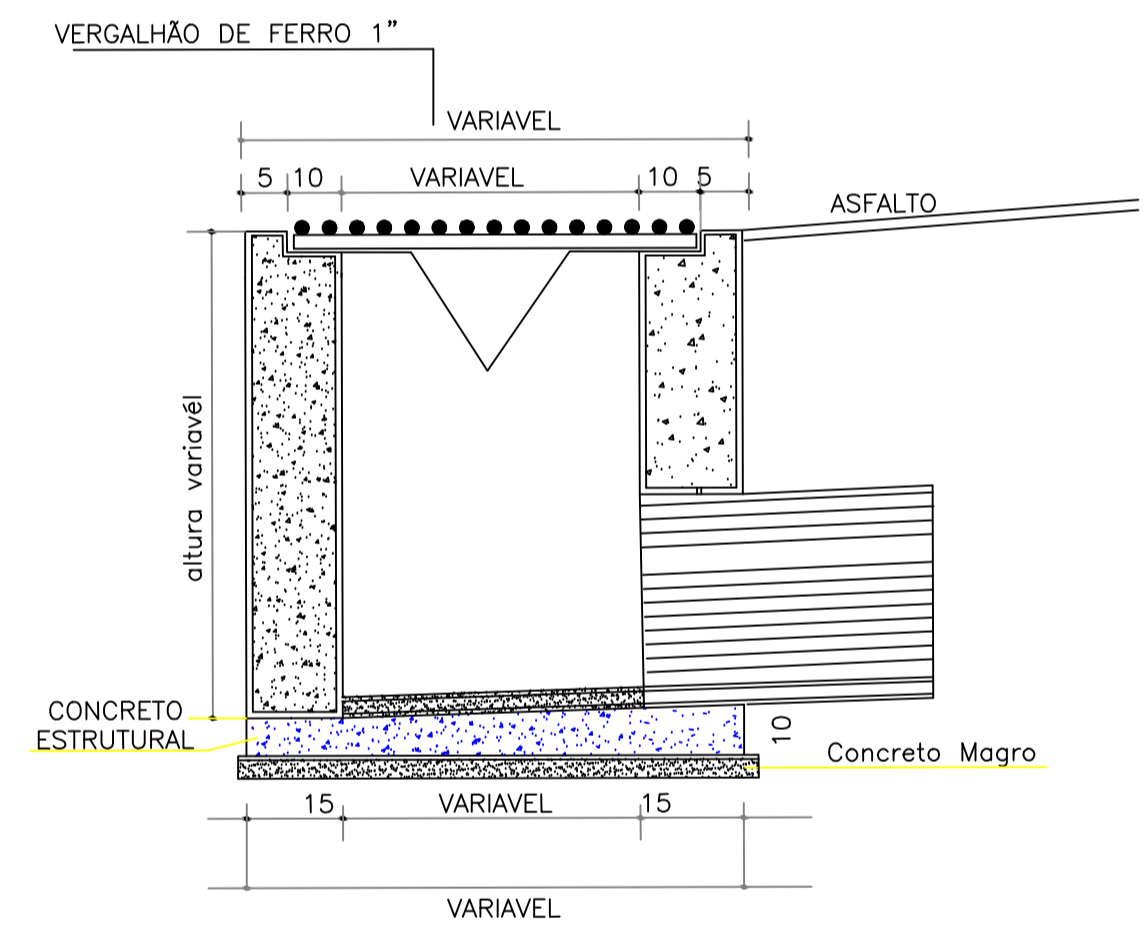

CORTE A' A'

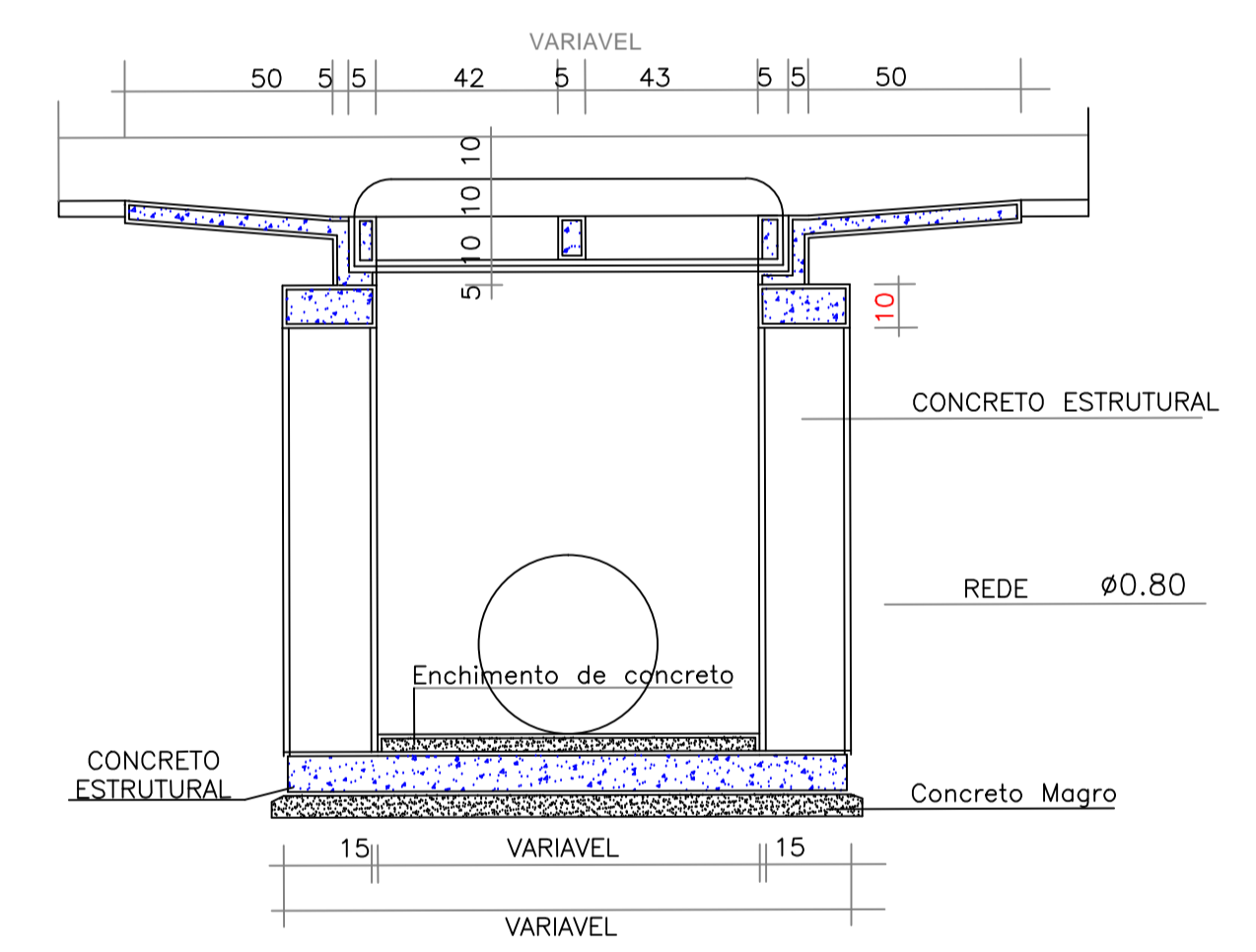

CORTE B' B'

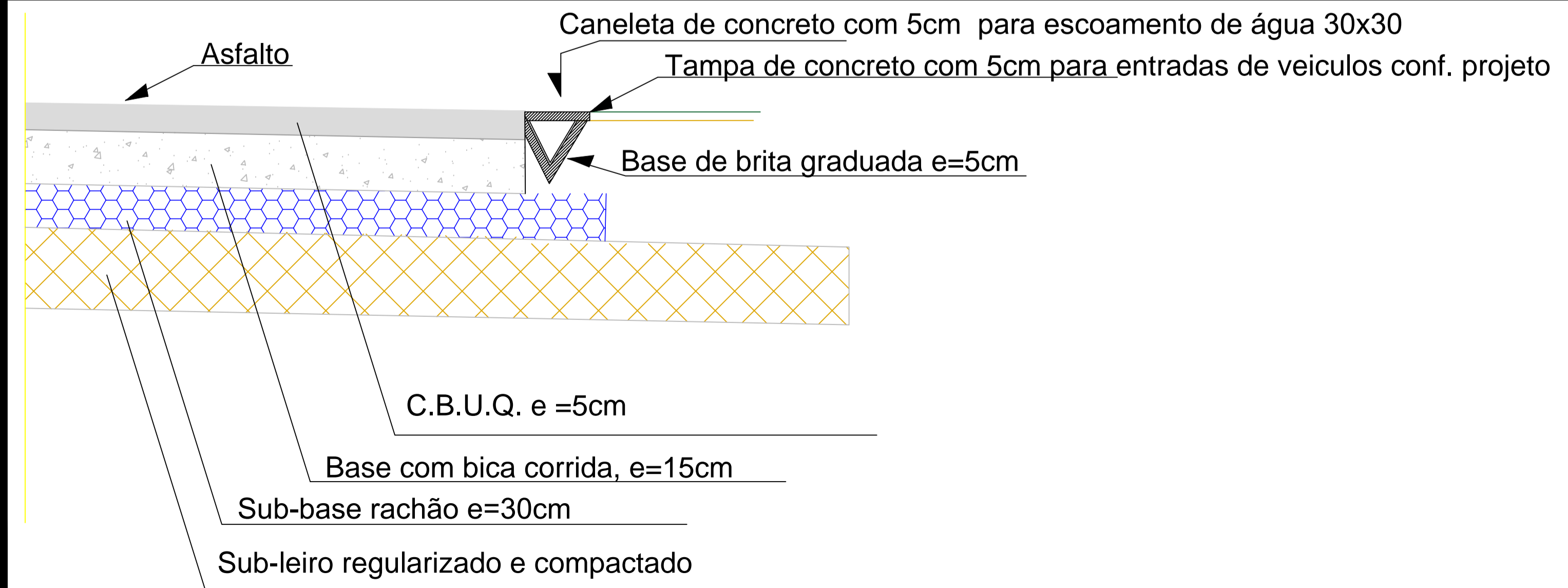



Prefeitura Municipal de Porto União - Secretaria de Planejamento

DETALHES DE DRENAGEM

PU 466

PAVIMENTAÇÃO ASFÁLTICA

RESPONSÁVEL TÉCNICO: VINICIUS ANDRE MAKIAK ENGENHEIRO CIVIL CREA-SC 119380-1	CONTEÚDO: -	MUNICÍPIO: Porto União
DATA: JULHO/2021	DESENHO: Guilherme Reali	ESCALAS: Indicadas
		PRANCHA: 01/01
ÁREA CONSTR.=6235,54 m²		